

Odisha Road Safety Society

<http://www.odisharoadsafety.org/>

Quiz Questions with Answers

Super Round 24.5.2020

1. When approaching the pedestrian crossing, what should the driver do in this situation?



1. Maintain speed, because the pedestrians have not stepped on to the crossing.
2. Continue to drive on fast because the pedestrians have to wait.
3. **Slow down in good time and be prepared to stop.**
4. Sound the horn to draw attention to your vehicle and continue to drive at the same speed.

2. **What should a motorcycle rider do when he steps on the foot brake, but the foot brake doesn't function?**

- a. He should try to brake by strongly pressing the clutch handle.
- b. **He should try to brake by using the hand brake (front brake) and by shifting into low gear.**
- c. He should brake by shifting to lower gears only.
- d. He should turn the handlebar to the right in order to brake through the change of the front wheel's direction.

3. What should a driver be most aware of when approaching a vehicle which is attempting to park?



1. That the vehicle being parked may move out without warning.
2. The driver may have to stop and assist the driver parking the vehicle.
3. That there may be a driveway at the point where the vehicle is parking.
4. The vehicle may be parking at an area designated for loading.

4. What is the danger associated with applying the handbrake (parking brake) when the vehicle is moving?

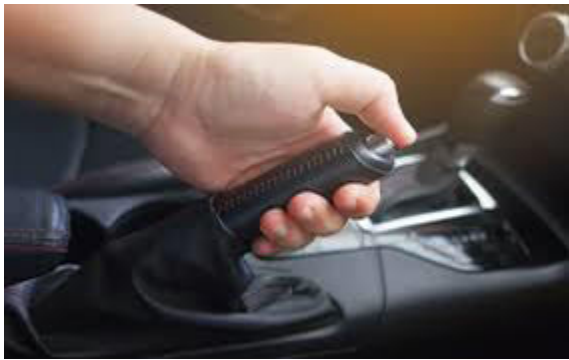

1. There is no danger - the vehicle will not skid as the handbrake can be released quickly.
2. The engine will stall once the handbrake is applied at speed.
3. The wheels could lock and cause the vehicle to skid.
4. The ABS could disconnect and cause the vehicle to skid.

5. When another driver is in a hurry and cuts in front what should a driver do?

- a. Drive faster to make up for lost time.
- b. Flash the headlights to express their annoyance.
- c. Drive closely behind them so other vehicles cannot do the same
- d. Be patient and not retaliate.

6. In order to avoid hitting a vehicle that makes a sudden stop in front of you:

- a. Keep your foot on the brake pedal so that you can also stop if needed.
- b. Try to overtake it so it will be behind you.
- c. **Always keep sufficient distance from the vehicle in front.**
- d. Stop immediately upon noticing the brake lights of the vehicle in front, regardless of your distance from him.

7. What should the driver do when approaching this situation?



1. The driver should maintain current speed and reduce distance from the silver car.
2. The driver may overtake the car and the girl as the road is marked with a broken white line.
3. **Reduce speed and remain ready to brake as the girl on the footpath could suddenly cross the road.**
4. The driver should be prepared for the vehicle in front to increase speed.

8. When a driver is blinded by the sun, he should:



1. Look as low as possible to the roadway, to avoid blinding.
2. Overtake the vehicle in front because it is better to drive on an open roadway.
3. Stay close to the vehicle in front, so it can block the sun for him.
4. **Slow down in accordance with his range of vision and use the sunshade.**

9. How are you required to conduct yourself according to the occurrence that is depicted in the following picture?



1. Drive in a zig zag manner to have better grip on the road
2. Continue at same speed and enjoy the crossing sound
3. Slow down and drive carefully. The road's conditions, e.g. the fruits on the road, prevent a good grip on the road.
4. You should drive faster to overcome the hazard in quick time.

10 What should a driver do if dazzled by lights at night reflecting in their interior mirror?

1. Switch on the rear fog lights.
2. Adjust the mirror to reflect the light back towards the following driver.
3. Switch on hazard lights.
4. Temporarily adjust the angle of the mirror.

11. What should the driver of the silver car do before turning left?



1. Overtake the cyclist on the right and complete the turn.
2. Increase speed to be able to complete the left turn before the cyclist.
3. Allow the cyclist heading straight on to pass.
4. Sound the horn to alert the cyclist to the cars presence.

12. What is the most important safety precaution should a driver take when getting out of their vehicle?

1. Check all around for approaching traffic and pedestrians before opening the door.
2. Ensure the gear lever is in neutral.
3. Open the door and try to get out as speedily as possible.
4. Ensure all valuables are secured and out of sight.

13. In the illustration which of the three car, No 1 (Blue car), No 2 (Red car), No 3 (Green car) is/are committing a lane violation.

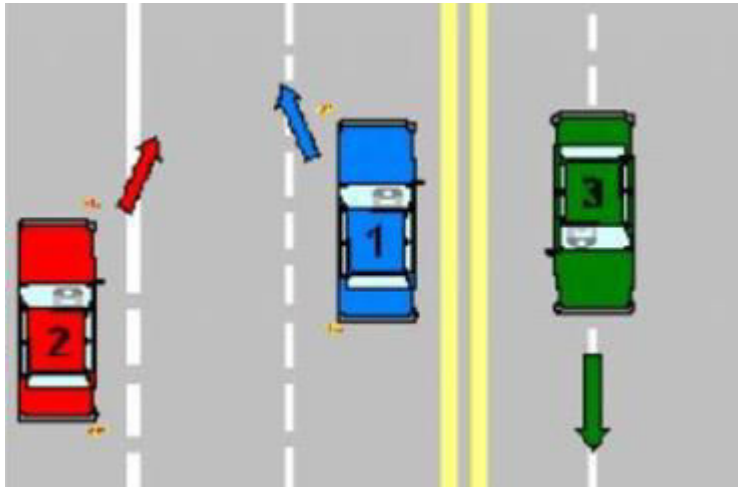

- A. All three car
- B. Car no 2 only
- C. Car no 1&3
- D. Car no 2& 3

14 What is the type of vehicle?



- A. Vehicles belonging to foreign consulate
- B. Commercial vehicles running on electricity
- C. Private vehicles running on electricity
- D. Vehicles available on rent for self-drive

15 While driving during night, what is the best way to overtake a vehicle?



- A. By signaling through passing lights and by making horn as well
- B. By just making horn
- C. By just speeding your vehicle
- D. By indicating turn signal

16 You want to overtake a vehicle near a hospital. You will:

- A. Blow the horn if no ambulance is around
- B. Not blow horn
- C. Blow the horn only intermittently
- D. Blow the horn a lower volume

17 What should you do, when you get a biting point while riding?

- A. Ride with Clutch
- B. Release Handbrake before clutch up
- C. Press Clutch, brake and accelerator at the same time
- D. Release clutch till vehicle intends to move

18 What is the stopping distance?

- A. Product of your speed and car length
- B. The distance between, where you see the hazard and where you apply brakes
- C. The distance you move AFTER applying the brake until you come to stand still
- D. The distance you move from noticing the obstacle until you are at a complete stop.

19 Which of the following condition is suitable for motor vehicle to overtake any other road user?



- A) By crossing the continuous single or double solid longitudinal lane marking dividing the road.
- B) Where lanes on the carriage way are reduced in width.
- C) Where overtaking is likely to impede the oncoming traffic.
- D) None of the above condition suitable for overtaking.

20 You are driving at the legal speed limit. A vehicle behind tries to overtake. Should you try to prevent the driver from overtaking?

- A) Yes, because the other driver is breaking the law.
- B) No, at any time.
- C) Yes, because the other driver is acting dangerously.
- D) Yes, as long as it is safe to do so.

21 What should you do to make sure you never forget your child when you get out of the car?

- A) Never travel with a child
- B) Put your child in the front seat of the vehicle so that you can see him/her at all times.
- C) Always open the back door of the vehicle every time you reach your destination, to check if you've left anything or anyone behind.
- D) Add a reminder on your phone.

22 You are driving a car and you mistakenly dash someone's vehicle; the driver of the other vehicle stops and shouts at you. What would be the most appropriate response?

- A) You accept your mistake but blame it on the traffic
- B) You insist that it was because of a third person's car and both of you should file a complaint with the police.
- C) You ignore his words and proceed on your way.
- D) You accept your mistake and offer compensation.

23 What rules apply to the bus stop in the picture provided that no bus comes?



A) Stopping is always permitted.

B) Stopping is never permitted.

C) Stopping is only permitted to set down or pick up passengers.

D) Stopping is only permitted for loading and unloading goods.

24 You have driven through heavy floods, what should you do next?

A) Stop and check the tyres

B) Stop to check the brakes efficiency

C) Check the fuel in the tank

D) Stop to dry the brakes with a cloth

25 For motorcyclists, it important to have good road surface condition, because-

A) Only a small part of the tyre has a road grip

B) In busy traffic there is less space for motorcyclist

C) Some roads are tarmac and others are concrete

D) Certain road markings are not visible

26 What is the main reason why coasting downhill is dangerous?

- A) It damages the gearbox.
- B) Fuel consumption will be higher.
- C) You have less control of the motorcycle.
- D) Your tyre will be wear off faster

27 You suddenly have to stop and your motorcycle starts to skid. You should-

- A) Keep braking and lower the gears.
- B) Apply the brakes to have more grip on the road.
- C) Put to neutral and apply the front brake.
- D) Release and re-apply the brakes.

28 What is the penalty for driving against flow of traffic?

- a. Imprisonment of one year
- b. Fine of Rs 5,000
- c. Suspension of DL for three months
- d. All of the above

29 You are driving the orange car and want to go straight through this roundabout. What do you do?

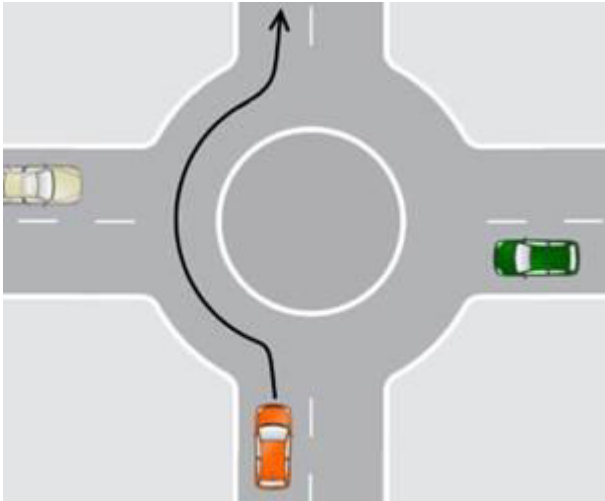

- a. You don't need to indicate because you're going straight through.
- b. Indicate right until you pass the first exit, and then indicate left
- c. Don't indicate as you approach the roundabout, then indicate left as you pass the first exit.
- d. None of the above.

30 Auto-rickshaw is one of the most popular medium of transportation for school students in India. However, we often see different undesired accidents happening due to overloading of Auto-Rickshaws. By legal provisions, how many students aged 5 to 12 are permitted to travel in an auto rickshaw:



- a. 8
- b. 7
- c. 6
- d. 5